

ROHELA TECH
IT SOLUTIONS PVT LTD

ROHELA KHAN,
SAP EWM SOLUTION ARCHITECT, TRAINER,
MENTOR, STORY TELLER AND BLOGGER.

KIT TO STOCK

SAP EXTENDED WAREHOUSE MANAGEMENT

ROHELA TECH IT SOLUTIONS PVT LTD

KIT TO STOCK

KIT TO STOCK:

- ❖ PRODUCT COMPONENTS ARE STORED INDIVIDUALLY IN THE WAREHOUSE AND PICKED TO BUILD THE KIT SKU AFTER THE ORDER IS PLACED. KIT TO STOCK: INDIVIDUAL PRODUCT COMPONENTS ARE PICKED AND COMPILED INTO A SINGLE STORED SKU.

+ SPRO => IMG => SCM EXTENDED WAREHOUSE MANAGEMENT => EXTENDED WAREHOUSE MANAGEMENT => CROSS PROCESS SETTING => VALUE ADDED SERVICES (VAS) => DEFINE ORDER TYPES FOR VAS FOR KIT TO STOCK

Document Types for VAS for Kit to Stock	
Description	Document Type Kit Creation for Stock
Order Category	D VAS for Creating Kits for Stock (Kit to Stock)
Doc.Type Outb.	OKTS
Outb. Item Type	OKSR
Stock Type	F2
Doc. Type Inb.	IKTS
InbDel.ItemType	IKSR
Stock Type	F2
Backfl. Withdrawal	<input type="checkbox"/>
VAS Procedure	OVSK

KIT TO STOCK

+SPRO => IMG => SCM EXTENDED WAREHOUSE MANAGEMENT => EXTENDED WAREHOUSE MANAGEMENT => MASTER DATA => DEFINE STORAGE TYPE

Change View "Define Storage Types": Details

New Entries

Warehouse No. VKEW RT WHSE

Storage Type VKTS VKEW-KTS-WORK CENTER

General

Storage Type Role	I	Storage Behavior	
Level of Avail. Qty		Avail. Qty: Batches	
HU Requirement	X	Hazard.Sub.Mgmt	
Max. No. Bins		Qty Classific.	
Chk Max. No. Bins		External Step	
Use Fixed Bins		Don't Explode Prod.	
Fixed Bins Mode		Default Distance	
Don't Assign Fixed Bin Automatically		Storage Type Level	
No Capacity Update		Multi-Depth	
		ACS Control	

Putaway Control

Confirm Putaway	<input checked="" type="checkbox"/>	ID Point Active	
HU Type Check		Don't Put Away HUs	
Stor.Ctrl/Put.Compl.		Check Max. Quantity	
Putaway Rules	4	Delete Stock Identification	
Addn.Stock Forbidden		SrchRule EmptyBin	
Stor. Section Check		Level: Add. to Stock	
Split During Putaway		Capacity Check	4
Early Cap. Check			

CREATE BINS IN T-CODE: /N/SCWM/LS01

Edit Storage Bin

Warehouse No. VKEW RT WHSE

Storage Bin VKTS-01-01-01

Storage Bin Stock Physical Inventory Bin Sectioning Statistic Activity Areas Warehouse Tasks

Storage Type VKTS VKEW-KTS-WORK CENTER

Storage Section

Verification PbV Verif

GENERATE ACTIVITY AREA IN T-CODE: /N/SCWM/GENA

KIT TO STOCK

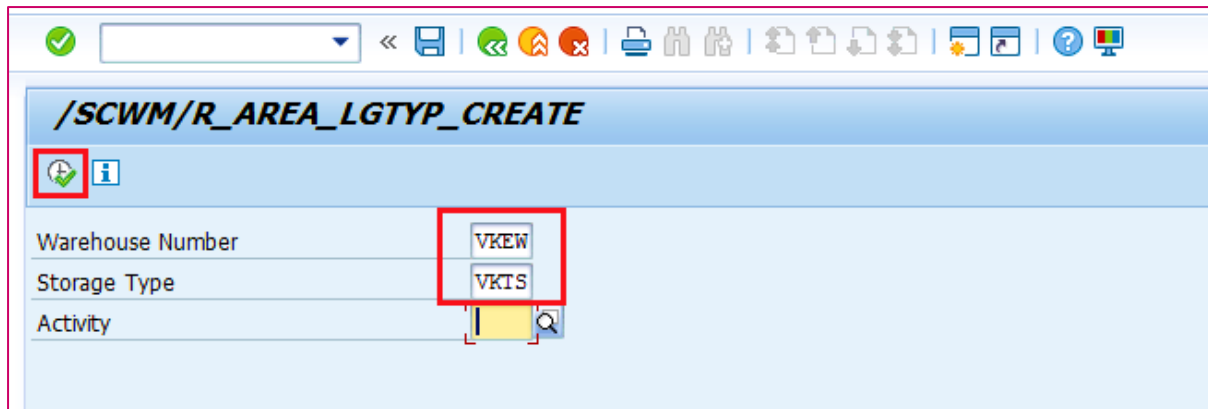

DO BIN SORTING IN T-CODE: **/N/SCWM/SBST**

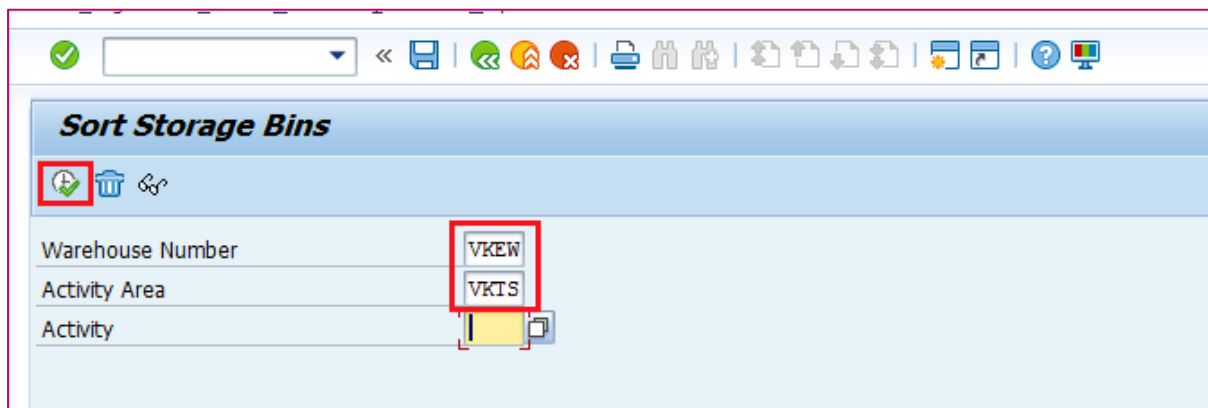

POSC STEPS:

SPRO => IMG => SCM EXTENDED WAREHOUSE MANAGEMENT => EXTENDED WAREHOUSE MANAGEMENT => CROSS PROCESS SETTING => WAREHOUSE TASK => DEFINE PROCESS ORIENTED STORAGE CONTROL => EXTERNAL STORAGE PROCESS STEP.

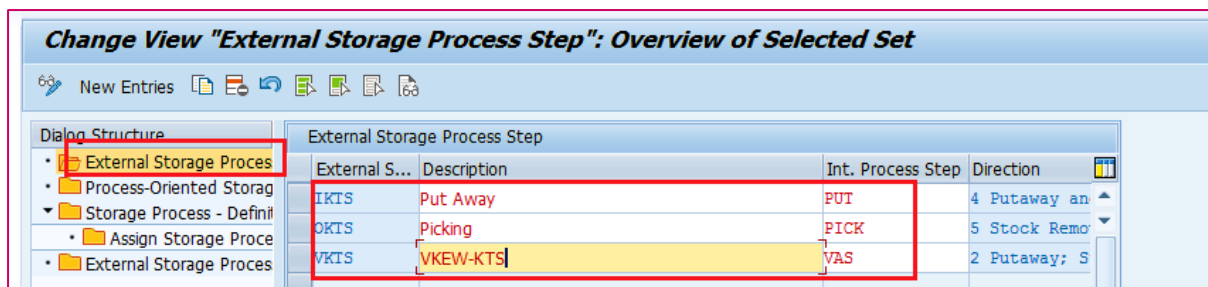

- External Storage Process
- Process-Oriented Storage
- Storage Process - Definition
 - Assign Storage Process
- External Storage Process

The right pane shows the **External Storage Process Step** table. The table has the following columns: **External S...**, **Description**, **Int. Process Step**, and **Direction**. The table contains the following data:

External S...	Description	Int. Process Step	Direction
IKTS	Put Away	PUT	4 Putaway an
OKTS	Picking	PICK	5 Stock Remo
VKTS	VKEW-KTS	VAS	2 Putaway: S

KIT TO STOCK

Change View "Storage Process - Definition": Overview of Selected Set

New Entries

Dialog Structure

- External Storage Proces
- Process-Oriented Storag
- Storage Process - Defini**
 - Assign Storage Proce
 - External Storage Proces

Storage Process - Definition

W...	Storage Process	Direction
VKEW	IKIS	Putaway
VKEW	OKIS	1 Stock Removal

Change View "Assign Storage Process Step": Overview

New Entries

Dialog Structure

- External Storage Proces
- Process-Oriented Storag
- Storage Process - Defini
 - Assign Storage Proce**
 - External Storage Proces

Warehouse No. VKEW

Storage Process IKIS

Assign Storage Process Step

Sequence Number	Step	A...	Prod/...	Duration	Unit
1	VKIS	<input checked="" type="checkbox"/>	<input type="checkbox"/>		
2	IKIS	<input type="checkbox"/>	<input type="checkbox"/>		

Change View "Assign Storage Process Step": Overview

New Entries

Dialog Structure

- External Storage Proces
- Process-Oriented Storag
- Storage Process - Defini
 - Assign Storage Proce**
 - External Storage Proces

Warehouse No. VKEW

Storage Process OKIS

Assign Storage Process Step

Sequence Number	Step	A...	Prod/...	Duration	Unit
1	OKIS	<input checked="" type="checkbox"/>	<input type="checkbox"/>		
2	VKIS	<input type="checkbox"/>	<input type="checkbox"/>		

Change View "Process-Oriented Storage Control": Overview of Selected S

Dialog Structure

- External Storage Proces
- Process-Oriented Storag**
 - Storage Process - Defini
 - Assign Storage Proce
 - External Storage Proces

Process-Oriented Storage Control

W...	External Step	So...	HU Gr	Whse Process T...	De...	De...	Destination Bin
VKEW	VKIS			3070	VKIS		VKIS-01-01-01

KIT TO STOCK

 SPRO => IMG => SCM EXTENDED WAREHOUSE MANAGEMENT => EXTENDED WAREHOUSE MANAGEMENT => MASTER DATA => SPECIFY WORK CENTER LAYOUT

Change View "Work Center Screen Configuration": Overview							
New Entries							
Work Center Screen Configuration							
W...	Layout	Description	Trans.Type	Scanner	Details	Tree Ctrl	2ndTreeCtr
VKEW	KITS	Kit to Stock	8 Execution VAS	<input checked="" type="checkbox"/>	<input checked="" type="checkbox"/>	<input checked="" type="checkbox"/>	

 SPRO => IMG => SCM EXTENDED WAREHOUSE MANAGEMENT => EXTENDED WAREHOUSE MANAGEMENT => MASTER DATA => WORK CENTER

Change View "Define Work Center": Details	
New Entries	
Warehouse No.	VKEW
Work Center	KITS
Define Work Center	
Description	Kit to Stock
External Step	VKEW
Storage Type	VKEW
Inbound Section	
Outbnd Section	
Repack WPT	3040
Work Center Layout	KITS
RF:HU Ready f. Input	<input checked="" type="checkbox"/>
PrintDetermProc	
Ret. Process	
Return St. Ty.	
Ret. Stor. Sec.	
WPT HU from PP	
Activity	
Plan Act.Area	
Save Action	<input checked="" type="checkbox"/>
Exclusive Lock	<input type="checkbox"/>
Check Consol. Grp	No Check
Check Stop on Route	No Check
Repack Activ. WTs	Repacking Active WT Not Allowed
Meas. CW Qty Poss.	<input type="checkbox"/>
Adopt Proposed Qty	<input type="checkbox"/>

T-CODE: /N/SCWM/TWORKST:

KIT TO STOCK

Change View "Work Center: Define Master Data Attributes": Overview

Warehouse No.

Wrk Center	Description	Storage Bin	Terminal N
DEKO	Deconsolidation in Goods Receipt		
FTPD	Pick Point Flow-Through Product-Driven		
KITO	Kit Creation with VAS (Kit to Order)		
KITR	Reverse Kitting		
KITS	Kit to Stock	VKIS-01-01-01	
PRWC	PRD WORK CENTER	9015	
QUAL	QUALITY INSPECTION WORK CENTER	8020-01	
SCRP	Repack for Scrapping		

Change View "Work Center: Define Master Data Attributes": Details

Warehouse No.

Work Center

Work Center: Define Master Data Attributes	
Description	Kit to Stock
Storage Bin	VKIS-01-01-01
Terminal Name	
Pack. Material	
Scales	
Weight Tolerance	
Storage Type	VKIS

 SPRO => IMG => SCM EXTENDED WAREHOUSE MANAGEMENT => EXTENDED WAREHOUSE MANAGEMENT => CROSS PROCESS SETTING => WAREHOUSE ORDER => DEFINE CREATION RULE FOR WAREHOUSE ORDERS

KIT TO STOCK

Change View "Warehouse Order Creation Rules": Details

New Entries

Warehouse No.

WO Creatn Rule

Warehouse Order Creation Rules

Description	<input type="text" value="VKEW-KTS"/>
WO Creation Cat	<input type="text" value="B Pick Path"/>
Item Filter	<input type="text"/>
Subtotal Filter	<input type="text"/>
Limit	<input type="text"/>
Inbound Sorting	<input type="text"/>
WO Sorting	<input type="text"/>
Packing Profile	<input type="text"/>
Ship.Pack.Prof.	<input type="text" value=""/>
Prep. Time	<input type="text"/>
Time Unit	<input type="text" value="MIN"/>
Dest. Stor. Ty.	<input type="text"/>
Dest. Section	<input type="text"/>
Destination Bin	<input type="text"/>
Storage Process	<input type="text" value="OKIS"/>
Determine WkCtr	<input type="checkbox"/>
WO Locked	<input type="checkbox"/>
CAP Compatibility	<input type="checkbox"/>

SPRO => IMG => SCM EXTENDED WAREHOUSE MANAGEMENT => EXTENDED WAREHOUSE MANAGEMENT => CROSS PROCESS SETTING => WAREHOUSE ORDER => DEFINE SEARCH SEQUENCE OF CREATION RULES FOR ACTIVITY AREAS

Change View "Define Search Sequence of Creation Rules fo..": Overview

W...	Acty Area	Activity	Sequence No.	WO Cr. Rle	Description
VKEW	VK10	PICK	1	VKIS	VKEW-KTS
VKEW	VK20	PICK	1	VKIS	VKEW-KTS

SPRO => IMG => SCM EXTENDED WAREHOUSE MANAGEMENT => EXTENDED WAREHOUSE MANAGEMENT => MASTER DATA => PACKAGING SPECIFICATION => DEFINE PACKAGING SPECIFICATION GROUP.

KIT TO STOCK

Change View "Pack. Spec.: Group of Spec. Writers": Details

63 New Entries

Pack. Spec. Group: VKPG

Pack. Spec.: Group of Spec. Writers	
Description	vkew pack sped
NR Pack. Spec.	01
Level Set	VKS1
Act. with CT	<input type="checkbox"/>
Distribution	local
Time Zone	

SPRO => IMG => SCM EXTENDED WAREHOUSE MANAGEMENT => EXTENDED WAREHOUSE MANAGEMENT => MASTER DATA => Packaging Specification => Define Number Range for Packaging Specification:

Number Range No.	From No.	To Number	NR Status	External
01	00000000000000000001	00000000000010000000	10	<input type="checkbox"/>
02	00000000000000000001	00000000000099999999	10000120	<input type="checkbox"/>
03	00000000000000000000	00000000000099999999	100000129	<input type="checkbox"/>

SPRO => IMG => SCM EXTENDED WAREHOUSE MANAGEMENT => EXTENDED WAREHOUSE MANAGEMENT => MASTER DATA => PACKAGING SPECIFICATION => MAINTAIN STRUCTURE OF PACKAGING SPECIFICATION => DEFINE LEVEL TYPE:

Change View "Level Type Definition": Details

63 New Entries

Level Type: VKL1

Level Type Definition	
Description	LEVEL 1 PACKING
Level Quantity	available for input
Performing Ent.	not relevant
Qty Classific.	<input type="checkbox"/>
HU Type	VKBX
HU Crea.	<input checked="" type="checkbox"/>
External Step	VKTS
Deletion not allow.	<input type="checkbox"/>
Rounding-Relevant	<input type="checkbox"/>
Kitting	<input type="checkbox"/>
Icon	

KIT TO STOCK

- SPRO => IMG => SCM EXTENDED WAREHOUSE MANAGEMENT => EXTENDED WAREHOUSE MANAGEMENT => MASTER DATA => Packaging Specification => Maintain Structure of Packaging Specification => Define Element Type

Change View "Element Type Definition": Overview of Selected Set

ET	HU Rel.	D	Icon
VKE1	1 Main Packaging Material		

- SPRO => IMG => SCM EXTENDED WAREHOUSE MANAGEMENT => EXTENDED WAREHOUSE MANAGEMENT => MASTER DATA => Packaging Specification => Maintain Structure of Packaging Specification => Define Level Set

Change View "Level Set": Overview of Selected Set

Level Set	Description	Def. Cont.	CCtC
VKS1	LEVEL SET FOR KIT-VKEW		0VSK

Change View "Assign Level Types": Overview

Level Set: VKS1
Description: LEVEL SET FOR KIT-VKEW

LT	Sequence No.	Description
VKL1	1	LEVEL 1 PACKING

Change View "Assign Element Types": Overview

Level Set: VKS1
Level Type: VKL1
Description: LEVEL 1 PACKING

ET	Sequence No.	Description
VKE1	1	LEVEL 1 PACKING

KIT TO STOCK

SPRO => IMG => SCM EXTENDED WAREHOUSE MANAGEMENT => EXTENDED WAREHOUSE MANAGEMENT => MASTER DATA => Packaging Specification => Maintain Structure of Packaging Specification => Define Work Step Type

Change View "Customizing: Work Step Type": Overview of Selected Set

W...	Description
VKW1	WORK STEP FOR KIT

SPRO => IMG => SCM EXTENDED WAREHOUSE MANAGEMENT => EXTENDED WAREHOUSE MANAGEMENT => MASTER DATA => PACKAGING SPECIFICATION => MAINTAIN STRUCTURE OF PACKAGING SPECIFICATION => DEFINE PACKAGING MATERIAL TYPES

Change View "Packaging Material Types": Details

Pkging Matl Ty. VKPM

Packaging Material Types

Description	VKEW PACK MAT TYPE
PM Category	C Packaging Materials
Tare Wt Var.	<input type="checkbox"/>
Closed Pack.	<input type="checkbox"/>
Status Profile	
Delete	<input type="checkbox"/>

SPRO => IMG => SCM EXTENDED WAREHOUSE MANAGEMENT => EXTENDED WAREHOUSE MANAGEMENT => MASTER DATA => PACKAGING SPECIFICATION => MAINTAIN STRUCTURE OF PACKAGING SPECIFICATION => ASSIGN PACKAGING MATERIAL TYPE TO ELEMENT TYPE

Change View "Assign Packaging Material Type to Level Ele..": Overview

Assign Packaging Material Type to Level Element Type			
ET	Description	Pkging...	Description
VKE1	BOX PACKAGING	VKPM	VKEW PACK MAT TYPE

KIT TO STOCK

SPRO => IMG => SCM EXTENDED WAREHOUSE MANAGEMENT => EXTENDED WAREHOUSE MANAGEMENT => MASTER DATA => PACKAGING SPECIFICATION => MAINTAIN STRUCTURE OF PACKAGING SPECIFICATION => ASSIGN WORK STEP TYPE TO PACKAGING MATERIAL TYPE

Change View "Assign Work Step Type to Packaging Material..": Overview

Pkgl...	Description	W...	Description
VKPM	VKEW PACK MAT TYPE	VKW1	WORK STEP FOR KIT

GO TO T-CODE: **/N/SCWM/PSWORKSTEP:**

Workstep Overview

Show: [] Find: WS01 Work Step [1] [] Open Advanced Search

EP	Work Step	WSType	Prio	P	Crt'd on	Created by	Changed on	Changed by	Log. System	Description	Work Step	Type	Description	T	D	No. in EG
1	VKW1				11/11/2...	EWMTRA...			S4HCLNT1...	WORKST...	WORK STEP FOR KIT					2

Attributes Text Documents Extras

Work Step: 1 WORKSTEP FOR KIT
WSType: VKW1 WORK STEP FOR KIT
Priority: 0
No. Used in EG: 2
Docs Exist: ☐ Print Long Text: ☐

Administrative Data
Created by: EWMTRAINER4 Created on: 11/11/2024
Changed by: Changed on:
Logical system: S4HCLNT100

GO TO T-CODE: **/N/SCWM/PSEG**

KIT TO STOCK

Element Groups Overview

Show

Find

ELEMENTGROUP Eleme...

100000119

Open Advanced Search

Elem. Group	RU	Crt'd on	Created by	Changed on	Changed by	Log.System	Description	Used in PS
100000119	<input checked="" type="checkbox"/>	11/11/2...	EWMTR...			S4HCLNT...	ELEMEN...	0

Element Group

Assigned Elements

Where-used List

Elem. Group

100000119

ELEMENT GROUP FOR KIT

Re-Usable Element Group

☒

Used in PS

0

Administrative Data

Created by

EWMTRAINER4

Created on

11/11/2024

Changed by

Changed on

Logical system

S4HCLNT100

Element Groups Overview

Show

Find

ELEMENTGROUP Eleme...

100000119

Open Advanced Search

Elem. Group	RU	Crt'd on	Created by	Changed on	Changed by	Log.System	Description	Used in PS
100000119	<input checked="" type="checkbox"/>	11/11/2...	EWMTR...			S4HCLNT...	ELEMEN...	0

Element Group

Assigned Elements

Where-used List

ET

Pack.Mat.

WS

HU Rel.

Description

Packaging Material Description

Description

Name

PDF

VKE1

VKBOX

1

1

WORKSTEP FOR KIT

VKEW-BOX PACKAGING MATERIAL

BOX PACKAGING

/N/SCWM/PACKSPEC:

Packaging Specification Overview

Show

Find

PACKSPEC Packaging Sp...

Open Advanced Search

Packaging Specification

Status-Icon

Description

PS Group

PS Status Det.

Product

Act. at

Change nr

Activated by

Level Set

Up.Lmt D.Q

VKPG

0.000

KIT TO STOCK

CLICK ON CREATE, ENTERING PS GROUP,CLICK ENTER AND SELECT THE LINE ITEMS & GO TO DETAILS.

Display Packaging Specification 1578 PS FOR KIT

Change/Display Delete HU Check Create 2nd Version Preview

Pack. Spec. 4 Status A Active Change nr 1

Description PS FOR KIT

Determination Org. Data Rounding Documents Add. Data

Header Item Details 0

Item Area

CctC Product PS CSeq Log. Cnd. Valid From Valid To

0VSKvkew+KTS-HEADER 4 1 01.01.2024 31.12.9999

Display Packaging Specification 4 PS FOR KIT

Change/Display Delete HU Check Create 2nd Version Preview

Pack. Spec. 4 PS Status A Active

Description PS FOR KIT

Determination Org. Data Rounding Documents Add. Data

Pack. Spec. Group VKPG vkew pack spec

Level Set VKS1 LEVEL SET FOR KIT-VKEW

Created by EWMTRAINER4 Created on 11/

Changed by Changed on

Activated by EWMTRAINER4 Activated at 11/

Logical system S4HCLNT100

Display Packaging Specification 4 PS FOR KIT

Change/Display Delete HU Check Create 2nd Version Preview

Pack. Spec. 4 PS Status A Active

Description PS FOR KIT

Content

Cont. Seq. No. 1 Ref. Mix Allowed Batch Mix Allowed

Product VKEW-KTS-HEADER VKEW MAIN

Quantity 1 EA

Base-Qty 1 EA

Product Attributes

Maintain Product

Length 0.000

Width 0.000

KIT TO STOCK

Display Packaging Specification 4 PS FOR KIT

Change/Display Delete HU Check Create 2nd Version Preview

Packspec/Level/Elements Product

- 4
 - Content
 - Product VKEW-KTS-HEADER
 - LEVEL 1 PACKING**
 - BOX PACKAGING VKBOX

Packaging Specification

Pack. Spec. 4 PS Status A Active

Description PS FOR KIT

Level

Level Type VKL1 LEVEL 1 PACKING Level Seq. No. 1

Target Qty 1 Total Qty 1 EA

Min. Qty 1 Layer Qty 0 No. of Layers

Assigned Elements Weight, Vol. & Dim. Warehouse Rounding T

Element Group

Create Assign Copy

Elem. Group 100000120

Elements of Group 100000120

ET	Packaging Material	Work Step	HU R	Description	Packaging Material
VKE1	VKBOX	1	1	WORKST...	VKEW-BOX PACK

Display Packaging Specification 4 PS FOR KIT

Change/Display Delete HU Check Create 2nd Version Preview

Packspec/Level/Elements Product

- 4
 - Content
 - Product VKEW-KTS-HEADER
 - LEVEL 1 PACKING**
 - BOX PACKAGING VKBOX

Packaging Specification

Pack. Spec. 4 PS Status A Active Change nr 1

Description PS FOR KIT

Level

Level Type VKL1 LEVEL 1 PACKING Level Seq. No. 1 HU Creation

Target Qty 1 Total Qty 1 EA

Min. Qty 1 Layer Qty 0 No. of Layers 0

Assigned Elements Weight, Vol. & Dim. **Warehouse** Rounding Text Add. Data

Performing Ent. not relevant

Qty Classific.

HU Type VKBX BOX PACKING-VKEW

Operative UoM

External Step VKTS

SPRO => IMG => SCM EXTENDED WAREHOUSE MANAGEMENT => EXTENDED WAREHOUSE MANAGEMENT => CROSS PROCESS SETTING => WAREHOUSE TASK => DEFINE WAREHOUSE PROCESS TYPE

KIT TO STOCK

Change View "Warehouse Process Type": Details

New Entries

Warehouse No. VKEW Whse Proc. Type KTSI Kit Creation, Putaway

Warehouse Process Type

General Settings

Whse Proc. Category	1	Manual WT Forbidden	<input type="checkbox"/>
Activity	PTWY	Confirm Immediately	<input type="checkbox"/>
Priority		Propose Confirmation	<input type="checkbox"/>
Pick Denial Ctrl		No Automatic Replenishment	<input checked="" type="checkbox"/>
Action f. Pick Den.		Skip Process Block Profile	<input type="checkbox"/>
WO Rule		Val. Qty Input Req.	<input type="checkbox"/>
WOCR Activity Area	1	Negative Stock	<input type="checkbox"/>
Print Determ. Procedure		Preallocated Stock Allowed	<input type="checkbox"/>
Stock ID Control	A		
Rounding After Split			

Control for Putaway/Stock Removal

Process Type Grp Stk Rem.	<input type="checkbox"/>	Source Stor.Ty.	VKTS
Process Type Group Putaway	<input type="checkbox"/>	Source Bin	VKTS-01-01-01
Round Whole Units	<input type="checkbox"/>	Dest.Stor.Type	
Automatic WT Creation at GR	<input type="checkbox"/>	Destination Bin	
Block ST for JIT Call at Bin Denial	<input type="checkbox"/>	Control f. HU Pick	<input type="checkbox"/>
		Order Reduction Allowed	<input type="checkbox"/>

Settings for Storage Process

Storage Process	IKTS	Deactivation Allowed	<input checked="" type="checkbox"/>
Strge Ctrl Relevance	<input type="checkbox"/>		

Settings for Posting Changes

New Entries

Warehouse No. VKEW Whse Proc. Type KTSO Kit Creation, Stock Removal

Warehouse Process Type

General Settings

Whse Proc. Category	2	Manual WT Forbidden	<input checked="" type="checkbox"/>
Activity	PICK	Confirm Immediately	<input checked="" type="checkbox"/>
Priority		Propose Confirmation	<input type="checkbox"/>
Pick Denial Ctrl		No Automatic Replenishment	<input type="checkbox"/>
Action f. Pick Den.		Skip Process Block Profile	<input type="checkbox"/>
WO Rule	VKTS	Val. Qty Input Req.	<input type="checkbox"/>
WOCR Activity Area		Negative Stock	<input type="checkbox"/>
Print Determ. Procedure		Preallocated Stock Allowed	<input type="checkbox"/>
Stock ID Control	C		
Rounding After Split			

Control for Putaway/Stock Removal

Process Type Grp Stk Rem.	<input type="checkbox"/>	Source Stor.Ty.	
Process Type Group Putaway	<input type="checkbox"/>	Source Bin	
Round Whole Units	<input type="checkbox"/>	Dest.Stor.Type	VKTS
		Destination Bin	VKTS-01-01-01
		Control f. HU Pick	<input type="checkbox"/>

KIT TO STOCK

SPRO => IMG => SCM EXTENDED WAREHOUSE MANAGEMENT => EXTENDED WAREHOUSE MANAGEMENT => CROSS PROCESS SETTING => WAREHOUSE TASK => DETERMINE WAREHOUSE PROCESS TYPE

Change View "Determination of Warehouse Process Type": Overview of Sel

New Entries

W...	Doc...	It...	Del.Prio.	ProTypeDet	Process Ind.	Pr...
VKEW	IKTS		0		No Special ...	KTSI
VKEW	OKTS		0		No Special ...	KTSO

CREATE BOM HEADER IN T-CODE: **MM01 (PRODUCT)**

CREATE MAIN MATERIAL- **VKEW-KTS-HEADER**

Create Material (Initial Screen)

Select View(s) Org. Levels Data

Material	VKEW-KTS-HEADER
Industry	M Mechanical engineering
Material Type	ROH Raw materials

Change Number

CREATE COMPONENTS 1 AND COMPONENT 1-**VKEW-KTS-COMP1**

Create Material (Initial Screen)

Select View(s) Org. Levels Data

Material	VKEW-KTS-COMP1
Industry	M Mechanical engineering
Material Type	ROH Raw materials

Change Number

CREATE COMPONENTS 1 AND COMPONENT 2-> **VKEW-KTS-COMP2**

KIT TO STOCK

Create Material (Initial Screen)

Select View(s) Org. Levels Data

Material	VKEW-KTS-COMP2
Industry	M Mechanical engineering
Material Type	ROH Raw materials

EXTEND TO STORAGE LOCATION IN **T-CODE: MMSC**

Enter Storage Locations Collectively: List

Delete

Material	VKEW-KTS-HEADER	VKEW MAIN MATERIAL(HEADER)
Plant	VKHP	VKHP HYDERABAD
Base Unit	EA	

Storage locations

Stor Copy from Bin

AFS		
ROD		

Enter Storage Locations Collectively: List

Delete

Material	VKEW-KTS-COMP1	MATERIAL 1
Plant	VKHP	VKHP HYDERABAD
Base Unit	EA	

Storage locations

Stor Copy from Bin

AFS		
ROD		

Enter Storage Locations Collectively: List

Delete

Material	VKEW-KTS-COMP2	MATERIAL 2
Plant	VKHP	VKHP HYDERABAD
Base Unit	EA	

Storage locations

Stor Copy from Bin

AFS		
ROD		

KIT TO STOCK

IN MONITOR: **/N/SCWM/MON**

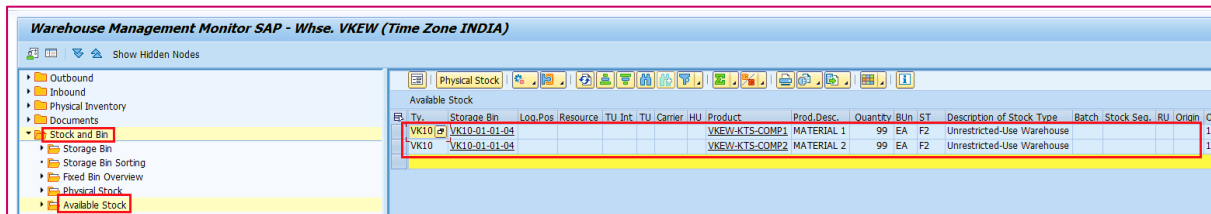

EB	Ty	Storage Bin	Loc.Pos	Resource	TU	Int.	TU	Carier	HU	Product	Prod.Desc.	Quantity	Bun	ST	Description of Stock Type	Batch	Stock Seq.	BU	Origin
		VK10								VKEW-KTS-COMP1	MATERIAL 1	99	EA	F2	Unrestricted-Use Warehouse				
		VK20								VKEW-KTS-COMP2	MATERIAL 2	99	EA	F2	Unrestricted-Use Warehouse				

*PUTAWAY SOME QUANTITY IN **VKEW-KTS-COMP1,VKEW-KTS-COMP2**
STORAGE TYPE

➤ STOCK REMOVAL STRATEGIES:

1. SPECIFY STORAGE TYPE SEARCH SEQUENCE

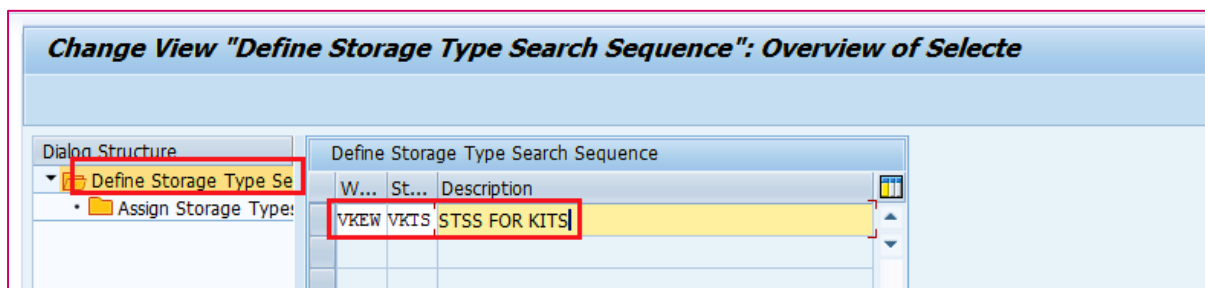

W...	St...	Description
VKEW	VKTS	STSS FOR KITS

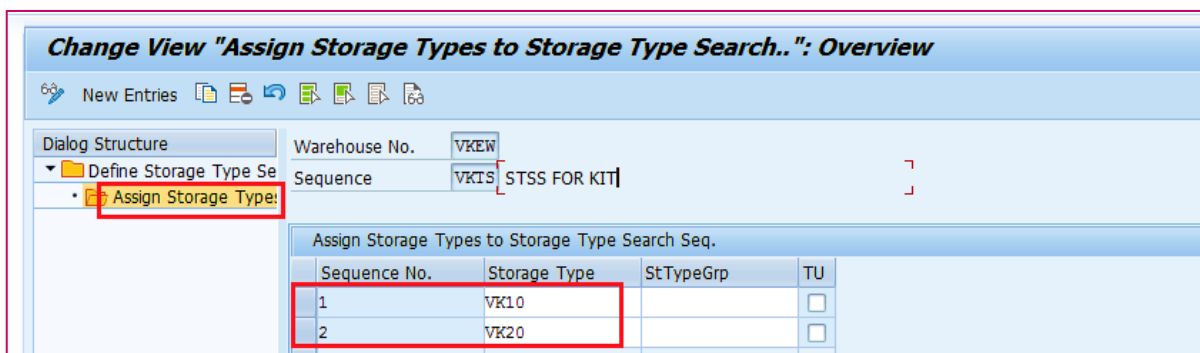

Sequence No.	Storage Type	StTypeGrp	TU
1	VK10		<input type="checkbox"/>
2	VK20		<input type="checkbox"/>

2. DEFINE STOCK REMOVAL CONTROL INDICATOR

KIT TO STOCK

Change View "Stock Removal Control Indicator": Overview of Selected Se

W...	Rmvl	Description
VKEW	VKIS	ROMOVAL FOR KIT

3. DETERMINE STORAGE TYPE SEARCH SEQUENCE FOR STOCK REMOVAL

Change View "Determine Storage Type Search Sequence: Sto..": Overview

W...	2	Rmvl	W...	Q	Sto...	T...	Use	H...	HazRat2	St...	Re...
VKEW		<input type="checkbox"/>	VKIS	KTSO						VKIS	FIFO

PUTAWAY STRATEGIES:

1. DEFINE STORAGE TYPE SEARCH SEQUENCE FOR PUTAWAY

Change View "Storage Type Search Sequence for Putaway -..": Details of

Warehouse No.

Stor.Type Srch Seq.

Storage Type Search Sequence for Putaway - Definition

Description

2. ASSIGN STORAGE TYPES TO STORAGE TYPE SEARCH SEQUENCE

Change View "Storage Type Search Sequence for Putaway": Details of Sel

Warehouse No.

Stor.Type Srch Seq.

Sequence No.

Storage Type Search Sequence for Putaway

Storage Type

St. Type Group

Evaluate Whse Item

Description

3. DEFINE PUTAWAY CONTROL INDICATOR

KIT TO STOCK

Change View "Putaway Control Indicator": Details of Selected Set

Warehouse No. VKEW
Putaway Control KTSI

Putaway Control Indicator

Description PACI FOR KIT
Stor.Type Srch Seq. KTSI

4. SPECIFY STORAGE TYPE SEARCH SEQUENCE FOR PUTAWAY

Change View "Search Sequence: Putaway": Overview of Selected Set

Search Sequence: Putaway												
WhN	Ptwy	Pro...	Qty Class.	Sto...	Type	Use	Disposal	HazRat1	HazRat2	Srch Seq.	Putaway Rules	
VKEW	KTSI	KTSI								KTSI	No Putaway Rule	

➤ MAINTAIN PRODUCT MASTER IN T-CODE: **/N/SCWM/MAT1**

KIT TO STOCK

Warehouse Product Maintenance

Product: **VKEW-KTS-HEADER** Base Unit: EA

Product Descrip: VKEW MAIN MATERIAL(HEADER)

Warehouse No.: VKEW RT WHSE

Disposal Party: 1123 VKEW-PED

Additional GTINs/EANs Classification Pkg Data Storage **Whse Data** Slotting

Backfl. Withdrawal ☐ No Backflush Withdrawal

Correlation Fix ☐ Quantity Correlation is not Fixed

Consumptn-Rel. VAS ☐

Documentary Batch ☐

Adjustment Profile ☐

Quant Clas (Merch D) ☐

Preferred UoM ☐

Batch-Managed Warehouse Product ☐

Serial No.Prof. ☐

Quality Inspection

Inspection Interval: 0

Goods Receipt Block ☐

Quality Insp. Group ☐

Putaway

Putaway Control: **KTSI** PACI FOR KIT Fix. ☐

Planned Putaway Ctrl Ind.

KIT TO STOCK

Warehouse Product Maintenance

63

Product: VKEW-KTS-COMP1 Base Unit: EA

Product Descrip: MATERIAL 1

Warehouse No.: VKEW RT WHSE

Disposal Party: 1123 VKEW-PED

Additional GTINs/EANs Classification Pkg Data Storage **Whse Data** Slotting

Adjustment Profile ☐

Quant Clas (Merch D) ☐

Preferred UoM ☐

Batch-Managed Warehouse Product ☐

Serial No.Prof.

Quality Inspection

Inspection Interval: 0

Goods Receipt Block ☐

Quality Insp. Group

Putaway

Putaway Control ☐ Fix. ☐

Planned Putaway Ctrl Ind. ☐

Storage Section Ind. ☐

Storage Bin Type ☐

Bulk Storage ☐

Stock Removal

Stock Removal Control: VKTS ROMOVAL FOR KIT Fix. ☐

Planned Stock Removal ID:

KIT TO STOCK

Warehouse Product Maintenance

Product: **VKEW-KTS-COMP2** Base Unit: EA

Product Descrip: MATERIAL 2

Warehouse No.: VKEW RT WHSE

Disposal Party: 1123 VKEW-PED

Additional GTINs/EANs Classification Pkg Data Storage **Whse Data** Slotting

Documentary Batch ☐

Adjustment Profile ☐

Quant Clas (Merch D) ☐

Preferred UoM ☐

Batch-Managed Warehouse Product ☐

Serial No.Prof. ☐

Quality Inspection

Inspection Interval: 0

Goods Receipt Block ☐

Quality Insp. Group ☐

Putaway

Putaway Control ☐ Fix. ☐

Planned Putaway Ctrl Ind. ☐

Storage Section Ind. ☐

Storage Bin Type ☐

Bulk Storage ☐

Stock Removal

Stock Removal Control: **VKTS** REMOVAL FOR KIT Fix. ☐

GO TO TRANSACTION: **CS01**

Create material BOM: Initial Screen

Create variant of...

Material: **VKEW-KTS-HEADER**

Plant: VKHP VKHP HYDERABAD

BOM Usage: **1**

Alternative BOM ☐

Validity

Change Number

Valid From: 11/12/2024

Revision Level

KIT TO STOCK

Change material BOM: General Item Overview

Material: VKEW-KTS-HEADER VKEW MAIN MATERIAL(HEADER)
Plant: VKHP VKHP HYDERABAD
Alternative BOM: 1
Position: Effectivity Initial Screen

Material Document General

Item	IC	Component	Component description	Quantity	U...	A...	S	Valid From	Valid to	Change No.	P...
0010	L	VKEW-KTS-COMP1	MATERIAL 1	1	EA			11/11/2024	12/31/9999		
0020	L	VKEW-KTS-COMP2	MATERIAL 2	1	EA			11/11/2024	12/31/9999		

TESTING OF KIT TO STOCK

/N/SCWM/VAS_KTS

Maintain VAS - Warehouse Number VKEW - Kit to Stock

Inbound Process Outbound Process Kit to Stock Reverse Kitting Internal Process

Show Find VAS_ID Value-Added Se.. Open Advanced Search

Create with BOM Create Without BOM

VAS Order Mod Effort Created On Created At Changed By Changed On Changed At Perf. Ent. Order Type PLEndDate PLEndTime P

Maintain VAS - Warehouse Number VKEW - Kit to Stock

Inbound Process Outbound Process Kit to Stock Reverse Kitting Internal Process

Show Find VAS_ID Value-Added Se.. Open Advanced Search

Maintain VAS - Warehouse Number VKEW - Kit to Stock

VAS Order Type KTS
Pack. Spec. 4
Performing Ent. not relevant
Product VKEW-KTS-HEADER
Batch
Quantity 1
Unit EA Each
Disposal Party 1123
Acct. Assign. Cat.
Acc. Assign. Obj.
AASubobj.
Start Date
Start Time 00:00:00

ENTER VAS ORDER TYPE, PACKSPEC, KIT HEADER COMPONENT, QUANTITY AND PARTY ENTITLED TO DISPOSE FOR VAS ORDER CREATION.

KIT TO STOCK

Maintain VAS - Warehouse Number VKEW - Kit to Stock

Inbound Process Outbound Process **Kit to Stock** Reverse Kitting Internal Process

Show Find VAS_ID Value-Added Se.. Open Advanced Search

Post Components Post Kit

Display logs

Business partner 1123 not allowed for document role STPRT

VAS 5 was created

Technical Information

Seq. No.	Product	Desc. Step	Compl. Qty	Reqd Qty	Unit	Status	Wrk Center	Step	KittingAct	Effort	Corr. Fx	Duration	Time Unit	Product Short Desc...
1	VKBOX	VKEW-KTS	0	1	EA	A	KITS	VKTS	<input checked="" type="checkbox"/>		<input type="checkbox"/>	0	MIN	VKEW-BOX PACKA...

ONCE SAVE THE VAS ORDER, INBOUND AND OUTBOUND DELIVERY WILL BE CREATED.

INBOUND DELIVERY CREATES AT HEADER LEVEL OF VAS ORDER.

Maintain VAS - Warehouse Number VKEW - Kit to Stock

Inbound Process Outbound Process **Kit to Stock** Reverse Kitting Internal Process

Post Components Post Kit

Header Data

VAS Order 5

Warehouse No. VKEW

Status A Not Yet in Process

Effort

Pack. Spec. 4

Warehouse Req. 1000002688

Item Number 0

Change Mode Data Source 1 / 1

Time Zone INDIA Plan. End Date 11/13/2024 04:07:25

Created By EWMTRAINER3 Created On 11/12/2024 16:07:25

Changed By EWMTRAINER3 Changed On 11/12/2024 16:08:52

Performing Ent. not relevant

Activities PPF Actions Material Docs

VAS Work Center

Seq. No.	Product	Desc. Step	Compl. Qty	Reqd Qty	Unit	Status	Wrk Center	Step	KittingAct	Effort	Corr. Fx	Duration	Time Unit	Product Short Desc...
1	VKBOX	VKEW-KTS	0	1	EA	A	KITS	VKTS	<input checked="" type="checkbox"/>		<input type="checkbox"/>	0	MIN	VKEW-BOX PACKA...

Items Auxiliary Products Workload

Seq. No.	Product	Reqd Qty	Compl. Qty	Open SQ	Conf. SQ	Unit	Doc. Ref.	DocRef.Itm	Prod.Desc.	Disposal	Owner	Backflush	Posted ...
1	VKEW-KTS-COMP1	1	0	0	0	EA	1000002689	10	MATERIAL 1	1123	1123	<input type="checkbox"/>	0
2	VKEW-KTS-COMP2	1	0	0	0	EA	1000002689	20	MATERIAL 2	1123	1123	<input type="checkbox"/>	0

KIT TO STOCK

OUTBOUND DELIVERY ORDER CREATES AT ITEM DETAIL LEVEL FOR COMPONENTS

CREATE WAREHOUSE TASK FOR COMPONENTS PICKING

PICKING WTs CREATES WITH REFERENCE TO OUTBOUND DELIVERY ORDER (WAREHOUSE REQUEST)

/N/SCWM/PRDO:

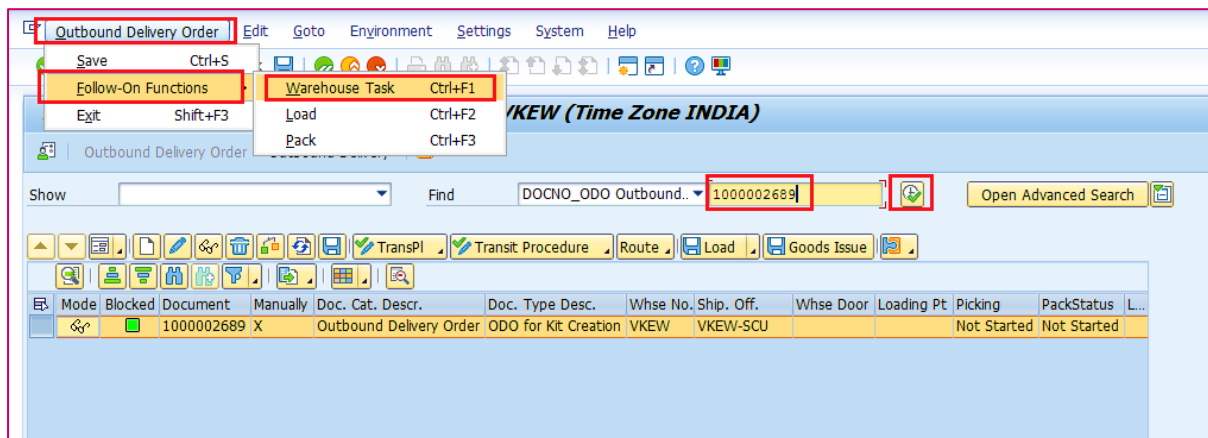

SYSTEM PROPOSE SOURCE STORAGE BIN AS PER THE STOCK REMOVAL STRATEGY.

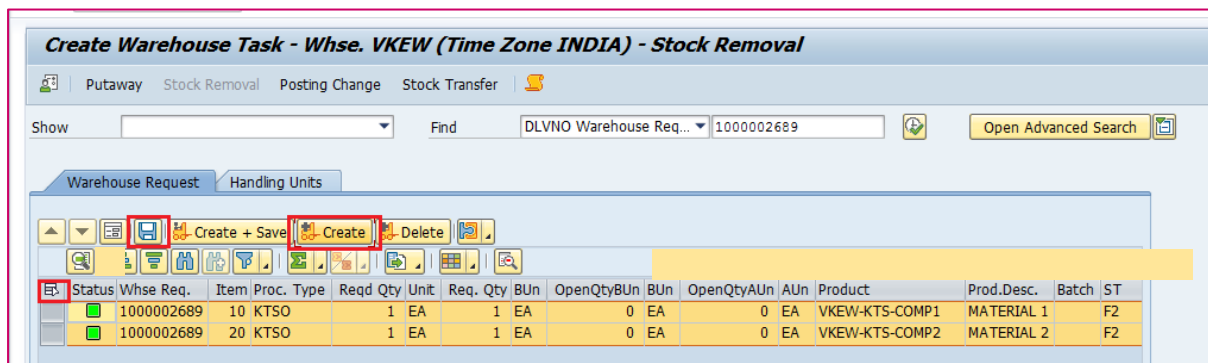

CREATE AND SAVE,CLICK ON CONFIRM.

PICK HU IS MANDATORY TO CONFIRM WAREHOUSE ORDER, SINCE THIS IS A PROCESS ORIENTED STORAGE CONTROL PROCESS.

KIT TO STOCK

Confirm Warehouse Task in Whse. VKEW (Time Zone INDIA)

Show Find

Mode	Whse Order	WO Status	Archive	ES	Inv.	LM Active	Processor	Resource	Q	Start	Start Time	Fixed	Conf.	Conf.	Conf. By	Wave
	143	Open								00:00:00	00:00:00		00:00:00			

Product WT HU WT **Pick-HU**

Pick-HU

HU Ident. 1 1 / 1

Handling Unit 31

Storage Bin VKIS-01-01-01

Resource

Pack. Material **VKBOX**

Pkging Matl Ty. VKPM VKEW PACK MAT TYPE

HU Type VKBX BOX PACKING-VKEW

Confirm Warehouse Task in Whse. VKEW (Time Zone INDIA)

Show Find

Mode	Whse Order	WO Status	Archive	ES	Inv.	LM Active	Processor	Resource	Q	Start	Start Time	Fixed	Conf.	Conf.	Conf. By	Wave
	143	Open								00:00:00	00:00:00		00:00:00			

Product WT HU WT **Pick-HU**

Mode	Warehouse Task	Item	WT Status	C	SN	Proc. Type	S.	ES	Acty Area	PI Planned	PI Done	CR	Product	Batch
	276		Confirm in Foreground	2		KTSO			VK10				VKEW-KTS-COMP1	
	277		Confirm in Foreground	2		KTSO			VK10				VKEW-KTS-COMP2	

KIT TO STOCK

Confirm Warehouse Task in Whse. VKEW (Time Zone INDIA)

Show Find

Mode	Whse Order	WO Status	Archive	ES	Inv.	LM Active	Processor	Resource	Q	Start Date	Start Time	Fixed	Confirm. Date	Conf.
	143	Confirmed								11/12/2024	16:19:30		11/12/2024	16:19:30

Product WT HU WT Pick-HU

Mode	Warehouse Task	Item	WT Status	C	SN	Proc. Type	S.	ES	Acty Area	PI Planned	PI Done	CR	Product	Batch	Doc. Batch
	276	1	Confirmed	2		KTSO			VK10				VKEW-KTS-COMP1		
	277	1	Confirmed	2		KTSO			VK10				VKEW-KTS-COMP2		

CLICK ON CONFIRM + SAVE.

KIT PROCES AT WORK CENTER:

KIT PROCESS IS A VAS STEP, HU AVAILABLE AT KITTING WORK STEP.

Go to T-CODE:/N/SCWM/VASEXEC

Work Center: Confirmation for VAS Order

Organizational Data

Warehouse Number	VKEW
Work Center	KITS

Filter

VAS Order	5	to		<input type="button" value="Filter"/>
Status of VAS Order	A	to	C	<input type="button" value="Filter"/>
Storage Bin		to		<input type="button" value="Filter"/>
Handling Unit		to		<input type="button" value="Filter"/>
Consolidation Group		to		<input type="button" value="Filter"/>
Document Category				
Warehouse Request		to		<input type="button" value="Filter"/>
Route		to		<input type="button" value="Filter"/>

SEVERAL SELECTION FILTER AVAILABLE TO ACCESS KITTING WORK CENTER

GO TO POST KITS TAB AND CLICK ON PACK.

KIT TO STOCK

Work Center Kit to Stock (Time Zone INDIA)

Section/Bin/HU/Item Product PckQty AUUn Alt. Unit Quan...

VKTS-01-01-01	VKBOX			
• MATERIAL 1	VKEW-KTS-COMP1	1 EA		
• MATERIAL 2	VKEW-KTS-COMP2	1 EA		

VAS/Activity/Item Status Wrk Center Reqd Qty

5	A		1
• VKEW-KTS	A	KITS	1
• MATERIAL 1			1
• MATERIAL 2			1
• VKEW-BOX PACKAGING MATERIAL			1

Create HU Repack HU Repack Product Change HU VAS Header VAS Activ...

HU
Pack. Material
HU/Storage Bin VKTS-01-01-01
Cons.Grp
Number of HUs 1

Execute

VAS Activity & Items VAS Activity & Aux. Products **Post Components** Post Kits

Information Pack

Seq... Product Product Short Description

1	VKEW-KTS-COMP1	MATERIAL 1
2	VKEW-KTS-COMP2	MATERIAL 2

Post Components

Post HUs

Handling Unit
31

Work Center Kit to Stock (Time Zone INDIA)

Section/Bin/HU/Item Product PckQty AUUn Alt. Unit Quantity BUoM F

VKTS-01-01-01						
---------------	--	--	--	--	--	--

VAS/Activity/Item Status Wrk Center Reqd Qty

5	A		1
• VKEW-KTS	A	KITS	1
• MATERIAL 1			1
• MATERIAL 2			1
• VKEW-BOX PACKAGING MATERIAL			1

Create HU Repack HU Repack Product Change HU VAS Header VAS Activ...

HU
Pack. Material
HU/Storage Bin VKTS-01-01-01
Cons.Grp
Number of HUs 1

Execute

VAS Activity & Items VAS Activity & Aux. Products Post Components **Post Kits**

Information Pack

Seq... Product Product Short Description

1	VKBOX	VKEW-BOX PACKAGING MATERIAL
---	-------	-----------------------------

Post Kits

Post HUs

Handling Unit

CREATE ONE NEW HU TO PACK THE HEADER PRODUCT

KIT TO STOCK

Work Center Packing for Inbound Delivery (Time Zone INDIA)

Warehouse/HU/Item Product

VKEW
VKEW MAIN MATERIAL(HEADER) VKEW-KTS-HEAD

Create HU Repack HU Repack Product Change HU

HU
Pack. Material VKBOX
HU/Storage Bin
Cons.Grp
Number of HUs 1
Collective HU

Execute

Warehouse/HU/Item Product

VKEW
VKEW MAIN MATERIAL(HEADER) VKEW-KTS-HEAD

Work Center Packing for Inbound Delivery (Time Zone INDIA)

Warehouse/HU/Item Product PckQty AUn

VKEW
VKEW MAIN MATERIAL(HEADER) VKEW-KTS-HEADER 1 EA
32
VKEW MAIN MATERIAL(HEADER) VKEW-KTS-HEADER 1 EA

Create HU Repack HU Repack Product Change HU

HU
Pack. Material
HU/Storage Bin
Cons.Grp
Number of HUs 1
Collective HU

Execute

PACK THE KIT HEADER INTO NEW HU AND SAVE. THEN COME BACK TO PREVIOUS SCREEN

Work Center Kit to Stock (Time Zone INDIA)

Section/Bin/HU/Item Product PckQty AUn Alt. Unit Quantity BUoM

VKTS-01-01-01

Create HU Repack HU Repack Product Change HU VAS Header VAS Activ...

HU
Pack. Material
HU/Storage Bin VKTS-01-01-01
Cons.Grp
Number of HUs 1

Execute

VAS Activity & Items VAS Activity & Aux. Products Post Components **Post Kits**

Information Pack

Seq... Product Product Short Description

1 VKBOX VKEW-BOX PACKAGING MATERIAL

VAS/Activity/Item Status Wk Center Req'd Qty

5
VKEW-KTS A KITS 1
MATERIAL 1 1
MATERIAL 2 1
VKEW-BOX PACKAGING MATERIAL 1

Post HUs

Handling Unit
32

KIT TO STOCK

SELECT HU AND CLICK ON POST HU UNDER POST KITS TAB. KIT HEADER PRODUCT APPER IN STORAGE BIN

Section/Bin/HU/Item	Product	PckQty A...
VKTS-01-01-01	VKBOX	
32	VKEW MAIN MATERIAL(HEADER)	VKEW-KTS-HEADER

VAS/Activity/Item	Status	Wirk Center	Reqd Qty
5	A	KITS	1
VKEW-KTS	A	KITS	1
MATERIAL 1			1
MATERIAL 2			1
VKEW-BOX PACKAGING MATERIAL			1

NOW COMPLETE THE VAS ACTIVITY FOR KIT HEADER PRODUCT

Section/Bin/HU/Item	Product	PckQty A...
VKTS-01-01-01	VKBOX	
32	VKEW MAIN MATERIAL(HEADER)	VKEW-KTS-HEADER

VAS/Activity/Item	Status	Wirk Center	Reqd Qty
5	C	KITS	1
VKEW-KTS	C	KITS	1
MATERIAL 1			1
MATERIAL 2			1
VKEW-BOX PACKAGING MATERIAL			1

CLICK ON SAVE

KIT TO STOCK

Work Center Kit to Stock (Time Zone INDIA)

Section/Bin/HU/Item Product PckQty A...

VKTS-01-01-01

32 VKBOX

281 VKEW-KTS-HEADER

VKEW MAIN MATERIAL(HEADER) VKEW-KTS-HEADER

VAS Activity

Whse Req. Qty 0.000

VAS Status

Completed Qty

Execute

VAS Activity & Items VAS Activity & Aux. Products Post Components Post Kits

Information

Seq... Product Product Short Description

1 VKBOX VKEW-BOX PACKAGING MATERIAL

VAS/Activity/Item Status Wrk Center Req'd Qty

5 C 1

VKEW-KTS C KITS 1

MATERIAL 1 1

MATERIAL 2 1

VKEW-BOX PACKAGING MATERIAL 1

Handling Unit

GO TO MONITOR: /N/SCWM/MON

Warehouse Management Monitor SAP - Whse. VKEW (Time Zone INDIA)

/SCWM/SAPLWO_TO_MON

Warehouse Task

Warehouse Task 281 to

☒ Open WTs ☐ Canceled WTs ☐ WTs on Hold ☐ Confirmed WTs

Warehouse Order to

Whse Proc. Category to

Whse Process Type to

Product to

Batch to

Stock Type to

Owner to

Party Entitled to Dispose to

Stock Identification to

Activity Area to

Queue to

Supply Area to

Manufacturing Order to

Kanban ID to

Material Document to

Requirement Segment to

Stock Segment to

WIP Number to

Check

KIT TO STOCK

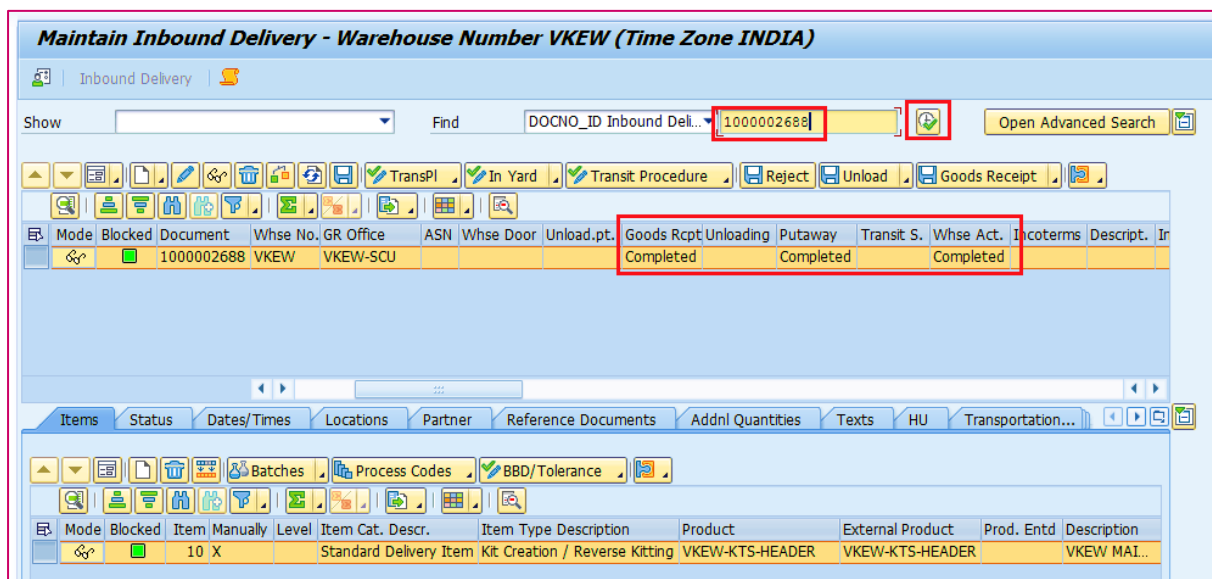
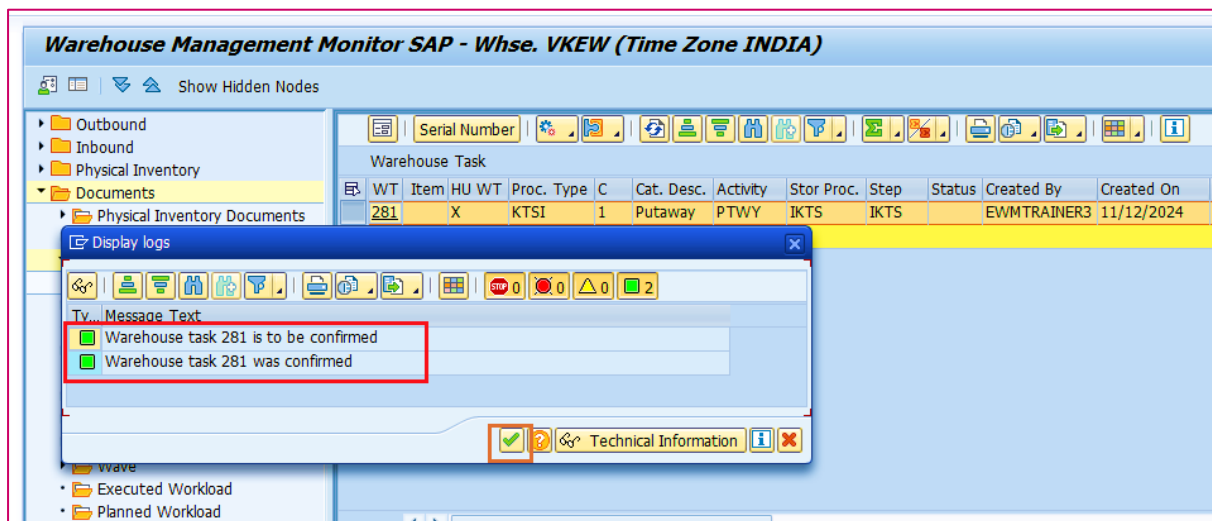
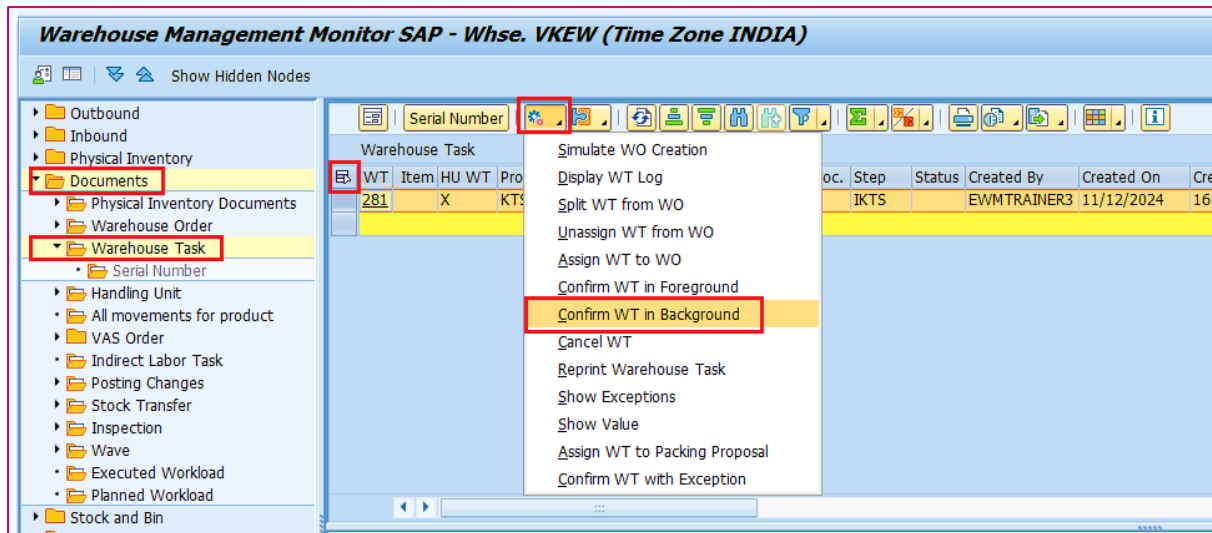

NOW THE PUTAWAY IS COMPLETED FOR KIT.

KIT TO STOCK

Warehouse Management Monitor SAP - Whse. VKEW (Time Zone INDIA)

Show Hidden Nodes

- Outbound
- Inbound
- Physical Inventory
- Documents
- Stock and Bin
 - Storage Bin
 - Storage Bin Sorting
 - Fixed Bin Overview
 - Physical Stock
 - Available Stock
 - Physical Stock

Physical Stock

Available Stock

Sty.	Storage Bin	Log.Pos	Resource	TU Int	TU	Carrier	HU	Product	Product Short Description	Quantity	Bin	ST	Description of Stock Type	Batch	Stock Seg.	RU	Or
VK30	VK30-01-01-01							32 VKEW-KTS-HEADER	VKEW MAIN MATERIAL(HEADER)	1	EA	F2	Unrestricted-Use Warehouse				

FINALLY THE STOCK HAS MOVE TO STORAGE TYPE **VK30** STORAGE TYPE

ROHELA TECH
IT SOLUTIONS PVT LTD

FOLLOW ME

For any sort of SAP EWM training and support

<http://www.> Contact us on: +91 7794005224

[linkedin.com/services/page/b6890231b89b812146](https://www.linkedin.com/services/page/b6890231b89b812146)

